

This is a handwritten musical score for a symphony orchestra and choir. The score is written on 15 staves, each with a different instrument or voice part labeled on the left. The notation includes notes, rests, and various musical symbols such as clefs, key signatures, and dynamic markings. The music is arranged in a traditional orchestral format, with the strings at the bottom and the woodwinds and brass in the middle. The choir parts are at the top. The score is written in a clear, legible hand, and the paper shows signs of age and use.

Instrument and Voice Parts:

- Flöte
- Es-Kl.
- B-Kl.
- Es-Sax
- B-Tenor
- Boriton
- Flgk.
- Trpt.
- Pos.
- Hörner
- II/III Tenorh.
- Bässe
- Schlagz.

This is a handwritten musical score for a symphony orchestra and choir. The score is written on 15 staves, each labeled with an instrument or voice part. The notation includes various musical symbols such as notes, rests, beams, and dynamic markings. The key signature is one flat (B-flat), and the time signature is 3/4. The score is divided into measures, with some measures containing multiple notes or rests. The instruments and voices are: Fl. (Flute), E1 Kl. (E-flat Clarinet), B-Kl. (B-flat Clarinet), E1 Hrn. (E-flat Horn), Tenor, Barit. (Baritone), Fgfh. (Fagott/French Horn), Tromp. (Trumpet), Pos. (Posaune/Trumpet), Hörner (Horn), Tenorh. (Tenor Horn), Bässe (Bass), and Schlagz. (Drum). The score is written in a clear, legible hand, and the paper shows signs of age and wear.

The notation is dense, with many notes and accidentals, and includes various musical symbols such as stems, beams, and slurs. The handwriting is clear and legible.

- Flöte (Flute)
- Oboe (Oboe)
- Fagott (Bassoon)
- Es-Hörn (E-flat Horn)
- Tenor
- Bariton (Baritone)
- Fagott (Bassoon)
- Pos. (Trumpet)
- Hörner (Horn)
- Tenorhorn (Tenor Horn)
- Baß (Bass)
- Schlagwerk (Timpani)

- Flöte (Flute)
- Ob. (Oboe)
- Clarinet (Clarinet)
- Fagott (Bassoon)
- Viola
- Violine I (Violin I)
- Violine II (Violin II)
- Bratsche I (Violin I)
- Bratsche II (Violin II)
- Viola
- Tenore (Tenor)
- Bass (Bass)
- Fagott (Bassoon)
- Trübe (Trumpet)
- Posaune (Trumpet)
- Hörn (Horn)
- Tenore (Tenor)
- Basso (Bass)
- Schlagwerk (Percussion)

Flute
 ES Ke.
 Di. Ke.
 Es Alt.
 Tenor
 Bar.
 Fagh.
 Trpt.
 Pos.
 Horn
 Tenorh.
 Baſse
 Schlagz.

- Flöte
- Es-Kl.
- B-Kl.
- Es-Alt
- Tenor
- Bar.
- Fag.
- Trpt.
- Pos.
- Hörner
- Tenorh.
- Bässe
- Schlag.

WasserafingerMARSCH
 21. 10. 07

WASSERALFINGER

V. Hans Blank

Direktion in-C-

Marsch

Holz 80 - - -

Measures 1-7. Dynamics: *f*. Includes accents and a woodwind part labeled 'Holz 80'.

Measures 8-14. Dynamics: *mf*. Includes parts for 'Ten/Bar' and 'Flote'.

Measures 15-21. Dynamics: *mf*. Includes part for 'Ten/Bar.'.

Measures 22-28. Dynamics: *mf*.

49

36

43

50

57

mf

mf

mf

64

mf

Trpt.

71

1.
2.

Trio

f

f

f

78

mf

Flg/Trpt/Pos.

mf

85

92

99

106

Wasseralfinger MARSCH

Flöte I

H. Blank

Flöte/oboe
Lyra - **WasserralfingerMARSCH**
H. Blank

WasseraufingerMARSCH

Es-Klar.

HiBlank

WasseraeffingerMARSCH

I-B Klarinette

H. Blank

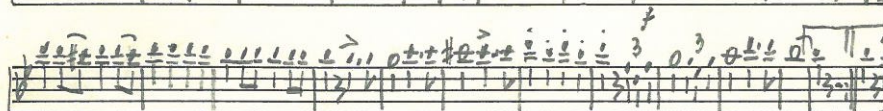
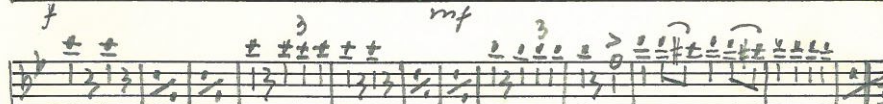
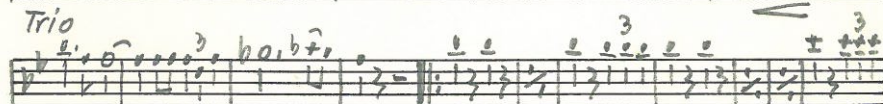
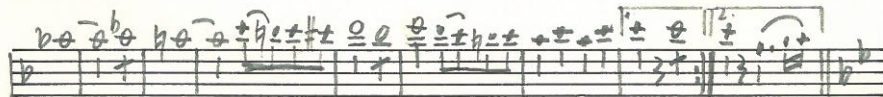
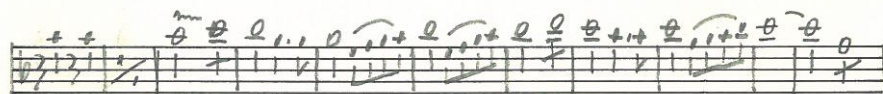
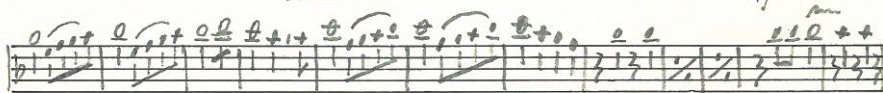
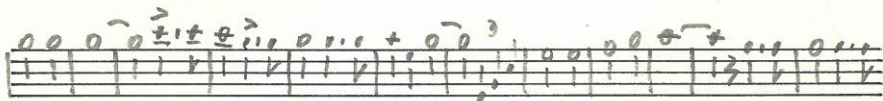
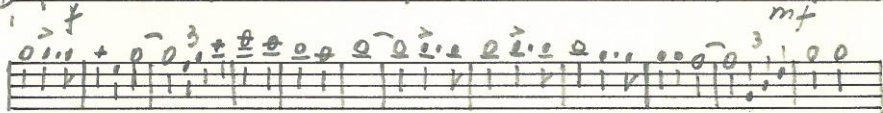

Wasseralfinger MARSCH

H. Blank

II-B Klarinette

III - B Klarinette WasseraufingerMARSCH

H. Blank

WasserralfingerMARSCH

Es-Alt I/II

Blank

Wasseralfinger MARSCH

Tenorhorn
Tenorsax.

H. Blank

WasserafingerMARSCH

Bariton
Bar.-sax

H. Blank

WasseraeffingerMARSCH

Flügelh. I

H. Blank

WasseraeffingerMARSCH

Flügelh. II

H. Blank

Trio

Wasserralfinger MARSCH

Trompete I

H. Blank

Wasseralfinger MARSCH

Trompete II

4. Blank

Trompete II

WasserafingerMARSCH

H. Blank

Horn I/II

Wasserralfinger MARSCH

H. Blank

Horn III / II

WasserafingerMARSCH

F. J. Gluck

Staff 1: *f*, accents, *mf*

Staff 2: accents

Staff 3: accents, *mf*

Staff 4: accents, *mf*

Staff 5: accents, *f*, *mf*

Staff 6: accents, *f*, *mf*

Staff 7: accents, *f*, *mf*

Staff 8: accents, *f*

Staff 9: accents, *f*

Staff 10: accents, *f*, *mf*

Performance instructions: *f*, *mf*, *f*, *mf*, *f*, *mf*, *f*, *mf*, *f*, *mf*

Structural markings: 1., 2., Trio, 1., 2.

Posaune I

WasserafingerMARSCH

H. Blank

Posaune II **WasserafingerMARSCH** H. Blank

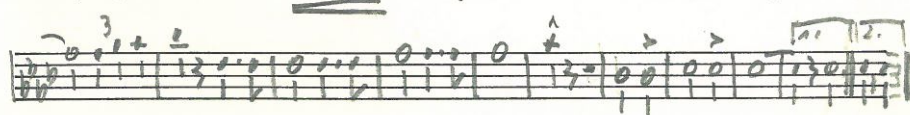
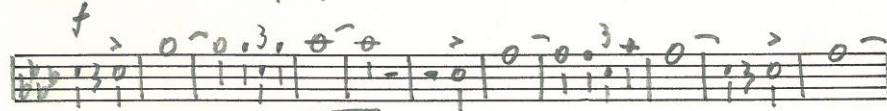
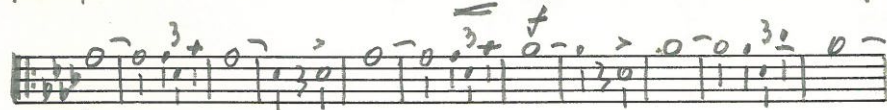
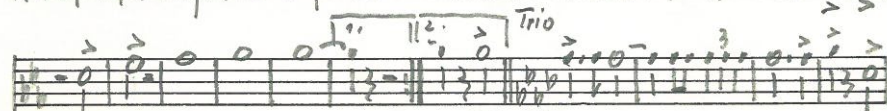
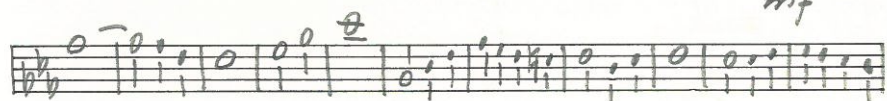
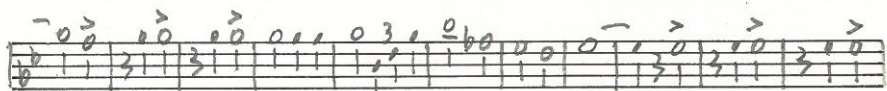
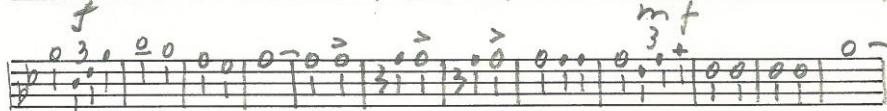
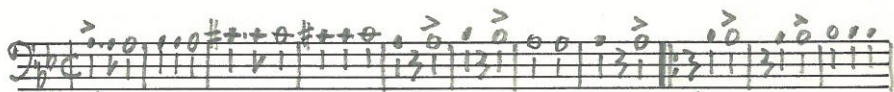

Posaune II Wasseralfinger MARSCH

H. Blunk

Tenorhorn II/III

WasseralfingerMARSCH

H. Dank

Basse Wasseraeffinger MARSCH Blank

This is a handwritten musical score for Bassoon, titled "Basse Wasseraeffinger MARSCH" with the name "Blank" written in smaller text. The score is written on ten staves of music. The key signature is one flat (B-flat), and the time signature is 3/4. The music features various dynamics such as *f* (forte), *mf* (mezzo-forte), and *f* again, along with accents and slurs. There are also performance markings like *1.* and *2.* for first and second endings, and a section labeled "Trio". The score includes complex rhythmic patterns, including triplets and sixteenth notes, and concludes with a double bar line and repeat signs.

Schlagzeug

WasserafingerMARSCH

f. Blank
